

Medical Decision Making

*Harold C. Sox, Jr., M.D.
Marshal A. Blatt
Michael C. Higgins, Ph.D.
Keith I. Marton, M.D.*

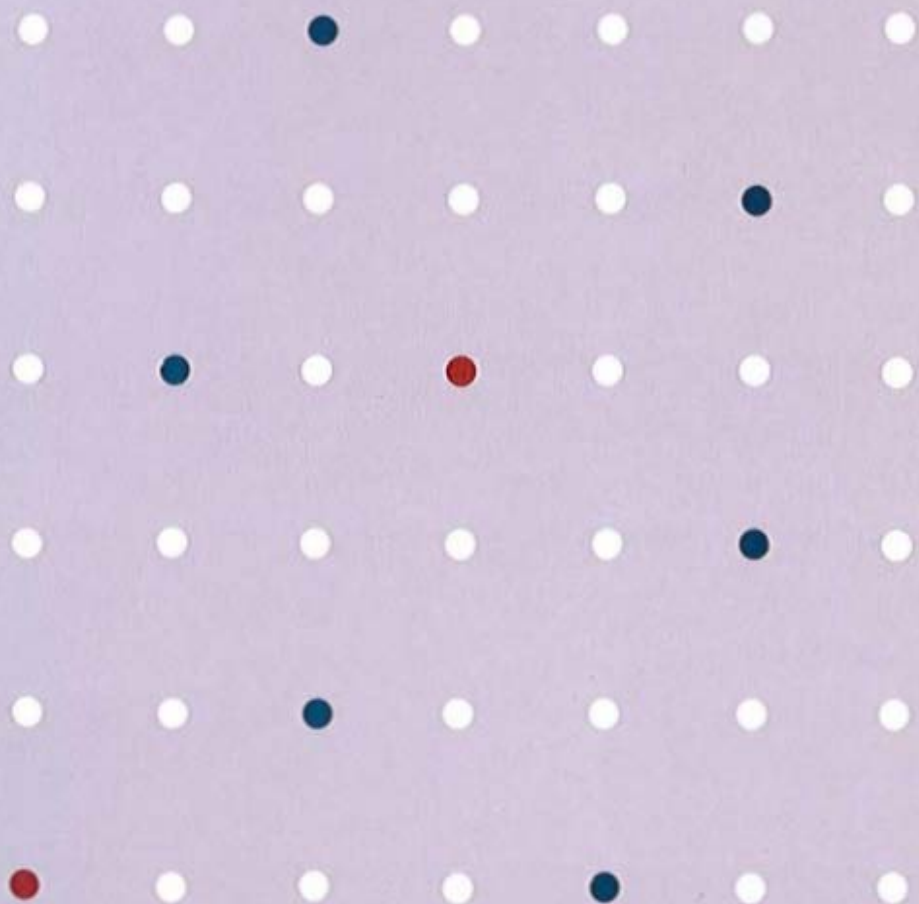

MEDICAL DECISION MAKING

HAROLD C. SOX, JR., M.D.

Professor of Medicine and Chief, Division of General Internal Medicine, Stanford University School of Medicine, Stanford; Associate Chief of Staff for Ambulatory Care, Veterans Administration Medical Center, Palo Alto, California

MARSHAL A. BLATT

Medical Student, Stanford University School of Medicine, Stanford, California

MICHAEL C. HIGGINS, PH.D.

Hewlett Packard Corporation, Palo Alto, California

KEITH I. MARTON, M.D.

Associate Professor of Medicine, Harvard Medical School; Chief, Division of General Internal Medicine, New England Deaconess Hospital, Boston, Massachusetts

Butterworth-Heinemann

Boston London Oxford Singapore Sydney Toronto Wellington

CONTENTS

Preface	ix
ONE INTRODUCTION	1
How May I Be Thorough Yet Efficient When Considering the Possible Causes of My Patient's Problems?	1
How Do I Characterize the Information I Have Gathered during the Medical Interview and Physical Examination?	1
How Do I Interpret New Diagnostic Information?	5
How Do I Select the Appropriate Diagnostic Test?	6
How Do I Choose among Several Risky Treatment Alternatives?	6
Summary	7
TWO DIFFERENTIAL DIAGNOSIS	9
A. Introduction	9
B. Learning from Observations of Skilled Clinicians	10
C. The Process of Differential Diagnosis	12
D. An Extended Example	22
Summary	25
References	26
THREE PROBABILITY: QUANTIFYING UNCERTAINTY	27
A. Uncertainty and Probability in Medicine	27
B. Use of Personal Experience to Estimate Probability	34
C. Use of Published Experience to Estimate Probability	52
D. Consideration of the Special Characteristics of the Patient When Estimating Probability	60
Summary	61
Problems	62
New Words in this Chapter	64
References	64
FOUR UNDERSTANDING NEW INFORMATION: BAYES' THEOREM	67
A. Introduction	67
B. Conditional Probability Defined	71

C. Bayes' Theorem	71
D. The Odds Ratio Form of Bayes' Theorem	75
E. Alternative Forms of Bayes' Theorem: The Tree and the 2×2 Table	80
F. Lessons to Be Learned from Bayes' Theorem	84
G. The Assumption of Bayes' Theorem	91
H. Interpreting a Sequence of Tests	93
I. Using Bayes' Theorem When Many Diseases Are Under Consideration	97
Summary	98
Problems	99
New Words in this Chapter	100
References	100
FIVE MEASURING THE ACCURACY OF CLINICAL DATA	103
A. How Test Results Can Be Expressed as "Abnormal" and "Normal"	103
B. Measures of How Well a Test Discriminates between a Disease and All Other Conditions	106
C. How Test Performance Is Measured: A Hypothetical Case	113
D. Pitfalls of Predictive Value	115
E. Why Measures of Test Performance May Not Apply to Your Patient	116
F. Combining Data from Several Studies	128
G. Expressing Test Results as Continuous Variables	129
Summary	138
Problems	139
New Words in this Chapter	140
References	141
Appendix 5A: Derivation of the Method for Using the ROC Curve to Choose the Definition of an Abnormal Test Result	142
SIX EXPECTED VALUE DECISION MAKING	147
A. Basic Concepts of Expected Value Decision Making	148
B. Decision Analysis: An Introductory Example	151
Summary	165
Problem	166
New Words in this Chapter	166

SEVEN	MEASURING THE OUTCOME OF CARE	167
	A. Measuring the Patient's Preferences: Utility Assessment	168
	B. Estimating the Expected Length of Life	182
	C. Measuring How Well the Patient Is Able to Function	194
	D. Satisfaction with One's State of Health	196
	E. Using a Linear Scale to Express Strength of Preference	196
	Summary	197
	Problems	198
	New Words in this Chapter	199
	References	199
	Appendix 7A: Axioms of Utility Theory ↪	200
EIGHT	DECISION MAKING WHEN THE OUTCOMES HAVE SEVERAL DIMENSIONS	201
	A. Assessing the Patient's Preferences for Outcomes with Several Dimensions	202
	B. Measuring the Patient's Utility for a Period of Time in Ill Health: An Introduction	206
	C. Assessing Preferences for the Length of Life	208
	D. The Time Trade-Off Method	216
	E. Measuring Preferences for Any Period of Time in Ill Health	220
	F. Another Method for Adjusting Life Expectancy for the Quality of Life	225
	G. Sources of Error in Utility Assessment	230
	H. Last Words	232
	Summary	232
	New Words in this Chapter	233
	Problems	233
	References	236
NINE	SELECTION AND INTERPRETATION OF DIAGNOSTIC TESTS	239
	A. Taking Action When the Consequences Are Uncertain: Principles and Definitions	239
	B. Could a Diagnostic Test Change the Treatment of the Patient?	243
	C. The Treatment Threshold Probability	246
	D. The Decision to Obtain a Diagnostic Test	249

	E. Setting the Treatment Threshold Probability	257
	F. Taking Account of the Costs and Risks of the Test	270
	G. A Clinical Case: Test Selection for Suspected Brain Tumor	274
	H. Sensitivity Analysis	277
	I. Choosing among Diagnostic Tests	280
	J. Choosing the Best Combination of Diagnostic Tests	283
	Summary	285
	New Words in this Chapter	289
	References	289
TEN	BEDSIDE DECISION ANALYSIS	291
	A. A Difficult Clinical Problem: Bleeding Esophageal Varices	291
	B. Sensitivity Analysis	301
	C. A Decision Problem in Which Three-Way Sensitivity Analysis Was Useful	309
	Conclusions	314
	References	315
ELEVEN	COST-EFFECTIVENESS ANALYSIS AND COST-BENEFIT ANALYSIS	317
	A. The Physician's Conflicting Roles: Patient Advocate, Member of Society, and Entrepreneur	317
	B. Cost-Effectiveness Analysis: A Method for Comparing Management Strategies	319
	C. Cost-Benefit Analysis: A Method for Measuring the Net Benefit of Medical Policies	328
	D. Measuring the Costs of Medical Care	331
	Summary	333
	New Words in this Chapter	334
	Problem	334
	References	335
	Appendix One: Test Characteristics	337
	Appendix Two: Life Table	373
	Glossary	379
	Answers to Problems	383
	Index	399